U. N.
CAROLINA
G378
I38H1
1928/29

BULLETIN

IMMANUEL LUTHERAN COLLEGE

GREENSBORO, NORTH CAROLINA

Administration Building Dormitory for Young Women

Announcements for 1928-1929

For Detailed Information See the General Catalog

CALENDAR, 1928-1929

September, 4, Tuesday, Opening Service, 10 a. m.
Registration, 9 a. m. to 4 p. m.
Entrance Examinations, 1 to 4 p. m.

September 5, Wednesday, Recitations begin at 8:30 a. m.

November 6, Tuesday, Beginning of Second Quarter.

November 28 to December 2, Wednesday 3:30 p. m. to Sunday inclusive, Thanksgiving Recess.

December 21, Friday at 3:30 p. m. Christmas Recess begins.

January 3, Thursday, Recitations resumed, 8:30 a. m.

January 21-22, Monday-Tuesday, Mid-term Examinations.

January 23, Wednesday, Beginning of Third Quarter.

March 27, Wednesday, Beginning of Fourth Quarter.

March 28-April 1, Thursday 3:30 p. m. to Monday inclusive, Easter Recess.

May 23-24, Thursday and Friday, Final Examinations.

May 26-30 Sunday to Thursday, Commencement Exercises.

EXPENSES AND FEES

Registration Fee	$5.00
Board and lodging per week	2.50
Tuition, all students, per week	.50
Medical Fee, boarding students only	1.50
Books, Academic Department	12.00
Books, Theological Department, first year	20.00
Second and third years	8.00
Rental of Piano, per term.	1.00

The registration fee includes the athletic fee, the library fee, subscription to the *Red and White*, admission to lectures and recitals, and incidentals.

The medical fee includes medical attention for minor ailments only. All surgical attention, hospital treatment, or the care of a trained nurse when necessary, must be paid for by the student requiring it.

An additional registration fee of 50 cents per week or fraction of week must be paid by all those who register one full week after opening of school.

All Fees MUST BE PAID IN FULL
Before Student Is Registered
ALL FEES STRICTLY PAYABLE IN ADVANCE

THE FACULTY, 1928-1929

REV. H. NAU, Ph. D., *President*
Professor of Theology
REV. FREDERICK BERG
Professor of Theology
REV. WM. H. GEHRKE
Professor of English and History
REV. WILLIAM H. KAMPSCHMIDT
Professor of Mathematics and Science
REV. WALTER H. BECK
Professor of History and Science
REV. HANS NAETHER, M. A.
Professor of Languages and History
MISS M. J. TURNER
Professor of Home Economics
MISS HELENA LYNN
Preparatory Department

CAPT. S. A. REID, U. S. A. (Retired)
Supervisor, Male Students
MRS. S. A. REID
Matron, Women Students

President ..... Dr. H. Nau
Financial Secretary ..... Prof. W. H. Kampschmidt
Secretary and Registrar ..... Prof. W. H. Beck

BOARD OF DIRECTORS

Prof. Theo. Graebner, *Chairman,* St. Louis, Mo
Rev. C. F. Drewes, *Director of Missions,* St. Louis, Mo.
Mr. Theo. W. Eckhart, *Treasurer,* St. Louis, Mo.
Rev. L. A. Wisler, *Recording Secretary,* St. Louis, Mo.
Rev. Im. F. Albrecht, Fairfax, Minn.
Prof. O. C. Boecler, St. Louis, Mo.
Rev. John Daniel, Streator, Ill.
Rev. W. A. Hoenecke, Milwaukee, Wis.
Rev. J. E. Thoen, Amherst Jct., Wis.
Rev. Theo. Walther, St. Louis, Mo.

HCC
NoU

THE CURRICULUM, 1928-1929

Full information concerning the content and objectives of the various courses will be found in the General Catalog.

The number in parentheses indicates the number of periods per week, each being forty-five minutes in length

---

THEOLOGICAL DEPARTMENT

Juniors

1. Christian Doctrine and Biblical History (2) - Prof Berg
2. The General Creeds and Augsburg Con. (2) Dr. Nau
3. Church History II (3) ..... Prof. Naether
4. Isagogics, N. T. (3) ..... Dr. Nau
5. The Luth. Day School (2) ..... Prof. Berg
6. The Luth. S. School (2 First Sem.) ..... Prof. Berg
7. Homiletics I, (2) ..... Prof. Berg
8. Methods of Teaching Common Branches (3) ..... Dr. Nau
9. Hist. of Education (3) ..... Prof. Naether
10. School Management (2) ..... Dr. Nau
11. Practice Teaching, 30 hrs. ..... Dr. Nau
12. Hermeneutics (2, First Sem.); Exegesis (2, Sec. Sem.) Dr. Nau

Middlers

1. Exegesis, N. T. (5) ..... Dr. Nau
2. Exegesis, O. T. (3) ..... Dr. Nau
3. Isagogics, N. T. (3) ..... Dr. Nau
4. Doctrinal Theology II, (5) ..... Prof. Berg
5. Church Hist. II, (3) ..... Prof. Naether
6. Comp. Symbolics (3) ..... Dr. Nau
7. Pastoral Theol. II, (3) ..... Prof. Berg
8. Homiletics II, (2) ..... Prof. Berg
9. Hermeneutics (2, First Sem.); Exegesis (2, Sec. Sem.) Dr. Nau
10. Practical Work (2, Sec. Sem.) ..... Prof. Berg

Seniors

1. Exegesis, N. T. (5) ..... Dr. Nau

2. Exegesis, O. T. (3) ..... Dr. Nau
3. Doctrinal Theol. II, (5) ..... Prof. Berg
4. Pastoral Theol. II, (3) ..... Prof. Berg
5. History of Missions (3) ..... Prof. Naether
6. Homiletics, II, (2) ..... Prof. Berg
7. Discussion of Practical Questions, (2, Sec. Sem.) Dr. Nau

TEACHERS' TRAINING DEPARTMENT

The courses to be taken by those preparing for teaching in the Lutheran Mission Schools are identical with those offered in the first year of the Theological Seminary, as outlined above, except Nos. 7 and 12.

ACADEMIC DEPARTMENT

I.—Bible Study II.—Christian Doctrine

I.—1. *Freshmen* (2) ..... Prof. Beck
I.—2. *Sophomores* (2) ..... Prof. Beck
I.—3. *Juniors* (2) ..... Dr. Nau
I.—4. *Seniors* (2) ..... Dr. Nau
II.—1. *Freshmen* (3) ..... Prof. Beck
II.—2. *Sophomores* (3) ..... Prof. Beck
II.—3. *Juniors* (3) ..... Dr. Nau
II.—4. *Seniors* (3) ..... Dr. Nau

Texts—I. Comprehensive Bible History; the Bible.
II. The Lutheran Catechism.

English

I.—A. *Grammar and Composition*: Ward's Sentence and Theme.
B. *Literature*: Literature and Life, Book I.
Freshman English, (5) ..... Prof. Gehrke

II.—A. *Composition and Rhetoric*: Tanner's Rhetoric.
B. *Literature*: Literature and Life, Book II.
Sophomore English (5) ..... Prof. Gehrke

III.—A. *Composition and Rhetoric*: Tanner's Rhetoric.
B. *Literature*: Literature and Life, Book III.
Junior English, (5) ..... Prof. Gehrke

IV.—A. *Composition and Rhetoric*: Tanner's Rhetoric; Century Vocabulary Builder.
B. *Literature*: Literature and Life, Book IV.
Senior English, (5) ..... Prof. Gehrke

Latin

II.—A. *Latin Grammar*: Smith's Latin Lessons.
B. *Literature*: Bennett's Cæsar.
First Year Latin, (5) ..... Prof. Naether
Second Year Latin, (5) ..... Prof. Naether

German

I.—1. *Elementary German*: Bacon's German Grammar.
First Year German, Seniors, (5) ..... Prof. Naether

History

I.—1. *American History*:
First Year History, (5) ..... Prof. Gehrke

II.—1. *Ancient and Medieval History*: Robinson and Breasted's European History, Ancient and Medieval.
Second Year History, (5) ..... Prof. Beck

III.—1. *Modern European History*: Robinson and Beard's Our Own Times.
Third Year History, (5) ..... Prof. Naether

IV.—1. *Advanced Civics*: Magruder's American Government in 1923. First Semester, (5) ..... Prof. Beck

2. *The History of the Negro*: Woodson's The Negro in Our History. Second Semester, (5) ..... Prof. Beck

Mathematics

I.—1. *Advanced Arithemetic*: Wentworth, Smith's Arithmetic II.
First Year, First Semester, (5) .. Prof. Kampschmidt
2. *Algebra I.*
First Year, Second Semester, (5) .. Prof. Kampschmidt

II.—1. *Algebra II.*
Second Year, (5) ..... Prof. Kampschmidt

III.—1. *Plane Geometry.*
Third Year, (5) ..... Prof. Kampschmidt

Science

I.—*General Science*: Caldwell-Eikenberry's General Science.
First Year, (7) ..... Prof. Beck

III.—*Chemistry.*
Third or Fourth Year, (7) ..... Prof. Kampschmidt

Physics, Biology, and Physical Geography will not be offered in 1928- 1929, but will be given in alternate years.

Home Economics

I.—First Year, (10) ..... Miss Turner
II.—Second Year, (10) ..... Miss Turner

Music

I.—*Chorus Work*:
½ period each day ..... Profs. Kampschmidt and Beck

PREPARATORY DEPARTMENT

Courses as prescribed by the State Department of Education. ..... Miss Lynn

Register of Students

1927-1928

THEOLOGICAL DEPARTMENT

Seniors

Dominick, Albert J. * ..... New Orleans, La.
Malloy, Culberth J. ..... Charlotte, N. C.
Twitty, J. Wilbur ..... Marion, N. C.

Middlers

Bates, Haskew C. ..... Spartanburg, S. C.
Lehman, Harvey J. * ..... Mansura, La.
Robinson, DeWitt P. ..... Mansura, La.
Robinson, Luther H. ..... Mansura, La.
Skinner, Byron R. ..... Selma Ala.

Juniors

Grigsby, Henry W. ..... Camden, Ala.
Hunt, Peter R. ..... Camden, Ala.
Pledger, Winston J. ..... Camden, Ala.

Normal

Croom, Isabel ..... Fayetteville, N. C.

ACADEMIC DEPARTMENT

Seniors

Christian, Henry C. ..... Albemarle, N. C.
Dansby, John ** ..... Greensboro, N. C.
Demouy, Otis ..... Alexandria, La.
Donaldson, Margaret ** ..... Spartanburg, S. C.
Forney, Eddie ..... Apex, N. C.
Gilliard, Lillian ** ..... Charlotte, N. C.

Students marked * did supply work during the year.
Students marked ** discontinued their studies before the end of the school year.

Graeber, Ora ..... Kannapolis, N. C.
Graves, Edna E. ..... High Point, N. C.
Grier, Clotell ..... Charlotte, N. C.
Holley, Bernice ..... Greensboro, N. C.
Kirkpatrick, Hopie F. ..... Charlotte, N. C.
Laughlin, Marcus S. ..... Greensboro, N. C.
Little, Amy ..... Kannapolis, N. C.
Marsh, Samuel ** ..... Greensboro, N. C.
McCall, Beatrice ..... Fremont, N. C.
McLendon, Henry ** ..... Baden, N. .C
McLendon, Sandy ** ..... Baden, N. C.
Taylor, Roosevelt ..... Oak Ridge, N. C.
Wilson, Manuel ..... Draper, N. C.

Juniors

Boulware, Carrie ..... Richway, S. C.
Brooks, Nannie ..... Sanford, N. C.
Brown, Dorothy ..... Greensboro, N. C.
Cundiff, Clemensia ** ..... Greensboro, N. C.
Currie, Tempie ..... Leasburg, N. C.
Graves, Mernell ..... Gibsonville, N. C.
Hairston, Margaret ..... Danville, Va.
Hasty, Elbert E. ..... Southern Pines, N. C.
Hasty, James ..... Southern Pines, N. C.
Hinson, Shelva ..... Harrisburg, N. C.
Holmes, Loree ..... Greensboro, N. C.
Jarette, Elizabeth ..... Winston-Salem, N. C.
Jeffries, Novella ** ..... Mebane, N. C.
Johnson, Theodore ..... Chester, Ill.
Kerr, Dahlia ..... Greensboro, N. C.
Little, Maggie ..... Kannapolis, N. C.
Murchison, Estella ..... Sanford, N. C.
Pasley, James ..... Asheville, N. C.
Paylor, John A. ..... Greensboro, N. C.
Roberson, Nellie ** ..... Gibsonville, N. C.
Stepleton, Wilma V. ..... Kannapolis, N. C.
Stewart, Howard ..... Buffalo, N. Y.
Thalley, Mary G. ..... Marion, N. C.

Thompson, Robenia ..... Sanford, N. C.
Watkins, Suzanne ** ..... Greensboro,N .C.
Williamson, Ary ..... Yanceyville, N. C.

Sophomore

Bennett, Johnsie Lee ..... Asheville, N. C.
Black, Flora ..... Concord, N. C.
Brown, Blanche ..... Greensboro, N. C.
Clapp, Marie ..... Greensboro, N. C.
Craven, Maude ..... Trinity, N. C.
Croom, Willie ** ..... Fayetteville, N. C.
Da Lomba, Roland, ... Ringgold, Va.
De Loach, Frank ..... Philadelphia, Pa.
Demouy, Harry ..... Alexandria, La.
Ensley, Jack ** ..... Thomasville, N. C.
Evans, Geneva ..... Southern Pines, N. C.
Graeber, Maggie ..... Kannapolis, N. C.
Jennings, George ..... Greensboro, N. C.
Jones, Levonda ..... Yanceyville, N. C.
Lutterlough, Henry ..... Southern Pines, N. C.
Marsh, Albert ..... Greensboro, N. C.
Marsh, Alberta ..... Greensboro, N. C.
Means, Esther ..... Spartanburg, S. C.
Neeley, Raymond ..... Barber, N. C.
Richmond, Amy ..... Greensboro, N. C.
Simmons, Eulah ..... Winston-Salem, N. C.
Smith, Gertie ..... Godwin, N. C.
Smith, John ** ..... Godwin, N. C.
Wharton, Lelia ..... Gibsonville, N. C.
Williston, George ..... Fayetteville, N. C.
Woods, Ethylene ..... Graham, N. C.

Freshmen

Ayres, Otis ..... Greensboro, N. C.
Bass, Pauline ..... Greensboro, N. C.
Brown, Alpha ** ..... Altamahaw, N. C.
Chavis, Odessa ..... Greensboro, N. C.
Christian, Palmer ..... High Point, N. C.
Cundiff, Falcona ** ..... Greensboro, N. C.

Dowdy, Henry ..... Meherrin, Va.
Dunham, Vivian ..... Greensboro, N. C.
Fitzgerald, Lelia ..... Greensboro, N. C.
Foust, Irene ..... Greensboro, N. C.
Graves, Roxie ..... Greensboro, N. C.
Gilbert, Louise ..... Greensboro, N. C.
Griffin, Matha ..... Kannapolis, N. C.
George, Ethel ..... Greensboro, N. C.
Holley, Maggie ..... Greensboro, N. C.
Hood, Melvina ** ..... Greensboro, N. C.
Hill, Willie ..... Yanceyville, N. C.
Jeffries, Lester ** ..... Mebane, N. C.
Jones, Janette ..... Greensboro, N. C.
Jordan, Cleo ..... Greensboro, N. C.
Lee, Mabel ..... Concord, N. C.
Lee, Maurice ..... Greensboro, N. C.
McMaster, Jannie ..... Greensboro, N. C.
Reid, Buford ..... Greensboro, N. C.
Russell, Emelyn ..... Yanceyville, N. C.
Saunders, Hazelle ..... High Point, N. C.
Shaw, Lucinda ..... Greensboro, N. C.
Thalley, Andrew ..... Marion, N. C.
Turner, Paul ** ..... High Point, N. C.
Wooten, Eva ** ..... Greensboro, N. C.
Williamson, Joseph ..... Yanceyville, N. C.

Special

Casino, Florence ..... Greensboro, N. C.
Dansby, Lexra ..... Greensboro, N. C.
Gomillian, Mildred ..... Greensboro, N. C.
Jenkins, Willie ..... Greensboro, N. C.

Preparatory Department

Sixth Grade

Dowdy, Rachel ..... Meherrin, Va.
Hope, George ..... Greensboro, N. C.
Henderson, Julia ** ..... Greensboro, N. C.
Jennings, Evelyn ..... Greensboro, N. C.

Leath, Beatrice ..... Greensboro, N. C.
Postum, Ethel ..... Greensboro, N. C.
Sebastian, Walter ..... Greensboro, N. C.
Sharp, Moses ..... Greensboro, N. C.
Watkins, Francis ** ..... Greensboro, N. C.
Wharton, Jack ** ..... Greensboro, N. C.

Seventh Grade

Goins, Jephter ** ..... Greensboro, N. C.
Hope, Virginia ..... Greensboro, N. C.
Massey, Hattie ** ..... Greensboro, N. C.
McRay, Ola ..... Greensboro, N. C.
More, Grace ** ..... Greensboro, N. C.
Stratford, Eddie ** ..... Greensboro, N. C.
Taylor, Elizabeth ..... Greensboro, N. C.
Wilkins, Ethel ..... Greensboro, N. C.
Willoughby, Benjamin ..... High Point, N. C.

Cp 378
I33H1
1945/46

Announcements for 1945-1946

Immanuel Lutheran College

GREENSBORO, N. C.

The Theological Seminary. Three-year course for young men preparing for the Lutheran ministry, upon completion of junior college work.

The Junior College-Normal Department. Two-year course for young men and women preparing for senior college or teaching. Accredited by the North Carolina Department of Education.

The High School. Standard four-year high school course. Home economics offered. State rating: I-A. Member of the Southern Association of Colleges and Secondary Schools.

THE CALENDAR 1945-46

Sept. 11—Registration.
Sept. 12—Classes begin at 9:00 a. m.
Nov. 14—Wednesday, beginning of second quarter.
Nov. 29-Dec. 2—Thursday to Sunday—Thanksgiving Holidays.
Dec. 21—Friday, Christmas Holidays begin.
Jan. 2, 1946—Wednesday, classes resumed at 9:00 a. m.
Jan. 23-24—Semester Examinations.
Jan. 25—Second Semester begins, third quarter.
April 1—Fourth Quarter begins.
April 19-22—Easter Holidays.
May 29—May 31—Final Examinations.
June 3—Commencement at 10:30 a. m.

OFFICERS OF ADMINISTRATION

DR. H. NAU ..... President
PROFESSOR W. H. KAMPSCHMIDT ..... Treasurer
PROFESSOR WM. H. GEHRKE ..... Secretary

FACULTY

THE REV. H. NAU, PH. D.
Department of Modern Languages

THE REV. WM. H. GEHRKE, A. M.
Theology and Education

THE REV. WM. H. KAMPSCHMIDT, A. M.
Department of Social Science

THE REV. A. PENNEKAMP, A. M.
Department of English

MR. W. W. KING, B. S.
Department of Science and Mathematics

MRS. VASHTI GOODMAN, B. S.
Department of Home Economics

MISS MARGARET BOOKER, B. S.
Department of Science and Mathematics

MRS. SARAH HERBIN, B. A.
Department of English and Music

MRS. ISABELLE LEACRAFT, B. S.
Matron

DR. C. C. STEWART
College Physician

THE GENERAL CATALOG—containing detailed information concerning the institution, regulations, fees and all courses, may be had upon application to the president.

EXPENSES: 1945-46

In view of the uncertain economic conditions we reserve the right to change our rates when necessary without previous notice. Our constant aim is to keep the cost down to a minimum without sacrificing the essentials of a good wholesome diet.

The payments listed below **do not** include laundry, graduation expenses, piano rent, or other personal expenses.

SCHEDULE OF PAYMENTS

I. Theological Seminary and Junior College

A. Non-boarding Students:

First Payment	$18.00
Eight monthly payments of $6.00 each	48.00
Total	$66.00

B. Boarding Students:

First payment	$ 56.00
Eight monthly payments of $24.00	192.00
Total	$248.00

The above payments cover all fees, tuition, room, board, and $11.00 for books. All books in excess of this amount must be paid for before the close of school. Books can be purchased in the college book shop.

II. High School Department

A. Non-boarding Students:

First payment	$12.00
Eight monthly payments of $3.00 each	24.00
Total	$36.00

B. Boarding Students:

First payment	$ 42.00
Eight monthly payments of $22.00 each	176.00
Total	$218.00

The above payments include a **rental** fee for books for the high school students. All books that are **damaged** or **lost** must be **paid** for promptly.

IMPORTANT: The first payment should be sent with the application. All subsequent monthly payments must be paid before the FIFTH of the month following registration. Failure to make payments when due will eliminate students from school. Old students must make first payment when registering.

LATE registrations will be permitted only in extraordinary cases. No allowance on expenses will be made to those who are permitted to register after the opening date.

All moneys should be sent by money order or certified check to Wm. H. Kampschmidt, Treasurer. We are not responsible for cash sent through the mail unless registered.

Applications for admittance should be addressed to Dr. H. Nau, President, Immanuel Lutheran College, Greensboro, N. C.

ALL BOARDING STUDENTS **MUST** bring their ration books for meats and processed foods. NO ADMITTANCE without ration books.

REGISTER OF STUDENTS 1944-45

THEOLOGICAL SEMINARY

SENIORS

Graeber, Charles ..... Kannapolis, N. C.

MIDDLERS

Calhoun, John ..... Selma, Ala.

THE JUNIOR COLLEGE

SOPHOMORES

Alston, Trumelle ..... Greensboro, N. C.
Bigelow, Frances ..... Mebane, N. C.
Cowans, Gladys ..... Kannapolis, N. C .
Headen, Andrew ..... Rye, N. Y.
McNeil, Juanita ..... West End, N. C.
Thompson, Gloria ..... New Orleans, La.

FRESHMEN

*** Blanks, Joseph ..... New York, N. Y.
Bowers, Thelma ..... Greensboro ,N. C .
Brown, Ruth ..... Washington, D. C.
Carter, Edna ..... Providence, R. I.
Gildersleeve, Elizabeth ..... Thomasville, Ala .
Goodman, Willie ..... Concord, N. C.
Hull, Mary Lee ..... Catawba, N. C.
Lindsey, De Lois ..... Greensboro, N. C.
* Mason, Rhegonell ..... Greensboro, N. C.
Raines, Mildred ..... Greensboro, N. C.
Roberts, Johnnie ..... Winston-Salem, N. C.

THE HIGH SCHOOL

SENIORS

Anderson, Evelyn ..... Winston-Salem, N. C.
** Blanks, Joseph ..... New York, N. Y.
Breeden, Annis ..... Dillon, S. C.
Brown, Miriam ..... Winston-Salem, N. C.
Carroll, Eris ..... Greensboro, N. C.
Chavis, Theresa ..... Greensboro, N. C.
Cox, Harriette ..... Winston-Salem, N. C.
Cuthrell, Betty ..... Winston-Salem, N. C.
Dunn, Admirel ..... Washington, D .C.
** Ellis, Arnese ..... Greensboro, N. C.
Ellis, Carrie ..... Greensboro, N. C.
* Grier, Lossie ..... Winston-Salem, N. C.
Hardy, Mildred ..... Pacolet, S .C.
Harris, Anita ..... Winston-Salem, N. C.
Henry, Sarah ..... Winston-Salem, N. C.
Horne,Annie ..... Greensboro, N. C.
Johnson, Blanche ..... Columbus, Ohio
** Maynard, Pearl ..... Greensboro, N. C.
McAdoo, Floyd ..... Greensboro, N. C.
* Moore, Mary Catherine ..... Detroit, Mich.
Mitchell, Doris ..... Detroit, Mich.
** Parker, Peggy ..... Detroit, Mich.
Richmond, Nathaniel ..... Jamaica, N. Y.
Russel, Clarice ..... Greensboro, N. C.
Siler, Frances ..... High Point, N. C .
Thompson, Dorothy ..... Rectortown, Va.
* Tillery, Fannie ..... Morehead City, N. C.
Tillman, Marian ..... Wadesboro, N. C.

JUNIORS

Aldridge, Alta ..... Greensboro, N. C.
Armstrong, Pauline ..... Candor, N. C.
Benton, Billie ..... High Point, N. C.
(x) Brown, Edward ..... Greensboro, N. C.
Bynum, Marvin ..... Greensboro, N. C.
Codrington, Alice ..... New York, N. Y.
Davis, Eugene ..... Greensboro, N. C.
Doswell, Beatrice ..... Meherrin, Va.

JUNIORS—Continued

Harwell, Aaron	Greensboro, N. C.
Haskins, Vivian	Durham, N. C.
Herbin, Doris	Washington, D. C.
Lindsey, Ida	Greensboro, N. C.
Lumpkin, Harry	Rye, N. Y.
Jones, Felcia	Greensboro, N. C.
Madkins, George	Greensboro, N. C.
Mason, Fred	Greensboro, N. C.
Moore, Ellen	Greensboro, N. C.
* Moore, James	Greensboro, N. C.
Osley, Lois	Greensboro, N. C.
Poole, Robert	Greensboro, N. C.
Russell, Herman	Greensboro, N. C.
* Shipp, James	Greensboro, N. C.
Weeks, Aubrey	Greensboro, N. C.
Williams, Doris	Swansboro, N. C.
Williams, Irene	Jamaica, N. Y.
Williams, Spencer	Jamaica, N. Y.
* Wyatt, Ruth	Newark, N. J.

SOPHOMORES

Carter, George	Yonkers, N. Y.
Ensley, Ethel	High Point, N. C.
Flake, Carlton	New York, N. Y.
Foulks, Ruth	Greensboro, N. C.
* Haislip, Lillian	Greensboro, N. C.
Harwell, Jeanette	Greensboro, N. C.
Hawkins, Martha	Greensboro, N. C.
Johnson, Roosevelt	Greensboro, N. C.
Lindsey, Rachel	Rockwell, N. C.
Marsh, Arthur	Greensboro, N. C.
* Martin, Hannah	Bronx, N. Y.
Pharr, Ernestine	Washington, D. C.
Poole, John	Greensboro, N. C.
Rice, Commodore	Greensboro, N. C.
Roddy, George	Greensboro, N. C.
Shankle, Louise	Plainfield, N. J.
Sinkler, Mary	Jamaica, N. Y.
White, Mary Kate	Birmingham, Ala.
Williamson, Jacqueline	New York, N. Y.

FRESHMEN

Alexander, Carl	Washington, D. C.
Amaker, Vandy	High Point, N. C.
Brown, Oneil	Greensboro, N. C.
Dean, Doris	Greensboro, N. C.
Denny, Mary Louise	Greensboro, N. C.
Gant, Kenneth	Greensboro, N. C.
* Green, Gladys	Greensboro, N. C.
Gunn, Barbara	Greensboro, N. C.
Hairston, Ava	Greensboro, N. C.
Harwell, Betty	Greensboro, N. C.
Long, Christine	High Point, N. C.
Mack, Barbara	Washington, D. C.
McAlpin, Hilda	Greensboro, N. C.
McCoy, James Lee	Alexandria, Va.
Medley, Wilfred	Washington, D. C.
* Meyers, Maria	Greensboro, N. C.
Middleton, Daisy Lee	Greensboro, N. C.
Moore, Barbara	Greensboro, N. C.
Peterson, Chinita	High Point, N. C.
Salvatto, Alfred	Yonkers, N. Y.
Sterling, Marian	Summit, N. J.
Taylor, Graethea	Greensboro, N. C.
* Wallington, Alberta	Greensboro, N. C.
Wilson, Hortense	Miami, Fla.

* Discontinued
** Graduated in January
*** Entered Jr. College after graduation
x Joined the Armed Forces of the Country

C378
I33H1
1958/59

IMMANUEL LUTHERAN COLLEGE

(FOUNDED 1903)

GREENSBORO, N. C.

FIFTY-FIVE YEARS OF CHRISTIAN SERVICE

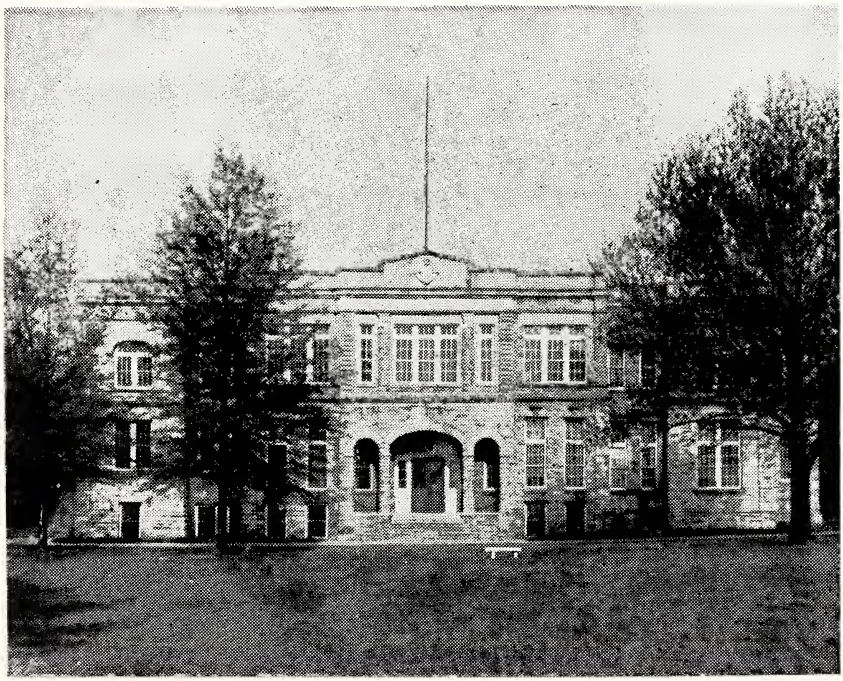

ADMINISTRATION BUILDING

ANNOUNCEMENTS

FOR

1958 - 1959

THE COLLEGE BOARD

The Rev. Paul T. Dannenfeldt, Chairman .....High Point, N. C.
The Rev. J. T. Skinner, Secretary .....Memphis, Tenn.
The Rev. John C. Roock .....Conover, N. C.
The Rev. Howard Foard .....Chicago, Ill.
The Rev. Richard Dickinson .....Kannapolis, N. C.
The Rev. George R. Naumann .....Hickory, N. C.
Mr. A. B. Cash .....Winston-Salem, N. C.
Mr. Berman Smith .....Conover, N. C.

The Men's Dormitory-Physicial Education Building was completed in 1956. Each of the twenty-two rooms has two roomy closets and contains furniture for two students: double desk; two chairs, a chest of drawers; a large mirror; two single beds with mattresses.

The physical education wing provides modern facilities for basketball, badminton, volleyball, and other indoor sports.

The GENERAL CATALOGUE, giving information about the courses, regulations, and other details of our school, may be secured by writing to Immanuel Lutheran College, Greensboro, North Carolina.

OFFICERS OF ADMINISTRATION

1957-1958

The Rev. Wm. H. Kampschmidt, M.A. .....President and Business Manager
Office of Dean-Registrar—Temporarily vacant.
The Rev. Wm. H. Gehrke, M.A. .....Faculty Secretary
The Rev. Arnold Pennekamp, M.A. .....Librarian

THE CALENDAR FOR 1958-1959

September 8, 1958: Registration of New Students	9:00 A.M.-5:00 P.M.
September 9: Registration of Old Students	9:00 A.M.-5:00 P.M.
September 10: Opening Service	10:00 A.M.
September 11: Classes begin	8:00 A.M.
November 10: Second Quarter begins	8:00 A.M.
November 26: Thanksgiving Holidays begin (Wednesday)	4:15 P.M.
December 1: Classes resume (Monday)	8:00 A.M.
December 23: Christmas Holidays begin (Tuesday)	12:10 P.M.
January 5, 1959: Classes resume (Monday)	8:00 A.M.
January 21-23: First Semester Examinations	See Schedule
January 21-23: Registration for the Second Semester	9:00 A.M.-5:00 P.M.
January 26: Second Semester begins	8:00 A.M.
March 26: Easter Holidays begin (Thursday)	4:15 P.M.
March 31: Classes resume, Fourth Quarter begins (Tuesday)	8:00 A.M.
May 26-29: Final Examinations	See Schedule
May 31: Baccalaureate Service (Sunday) (in Gymnasium)	11:00 A.M.
May 31: Alumni Reunion and Annual Meeting (in Chapel)	2:30 P.M.
May 31: Commencement Exercises (in Gymnasium)	4:00 P.M.

SPECIAL SERVICES AND PROGRAMS FOR 1958-1959

September 21, 1958: Vesper Service (Sunday)	4:30 P.M.
October 26: Pre-Reformation Service	4:30 P.M.
November 16: IMMANUEL DAY Program	4:30 P.M.
December 21: Pre-CHRISTMAS Program	4:30 P.M.
January 18, 1959: Vesper Service	4:30 P.M.
February 15: Song Service	4:30 P.M.
March 22: Pre-EASTER Program	4:30 P.M.
April 19: FOUNDER'S DAY Service	4:30 P.M.
May 17: Annual CHOIR PROGRAM	8:00 P.M.

NCC
NcU

THE FACULTY 1957-1958

The Rev. Wm. H. Kampschmidt, M. A. ..... Religion, Algebra

The Rev. Wm. H. Gehrke, M. A. ..... Theology, Education, German

The Rev. A. Pennekamp, M. A. ..... English, Theology, Greek

The Rev. Walter Seehagel, B.D., A.B. .... Religion, Latin, Church History

Mrs. Henrietta Hargrove, B.S. .... Home Economics, Health, General Science

Mr. Lonnie Byarm, M.S. ..... Natural Sciences, Social Sciences

Mrs. Lucy Pedersen, B.S. ..... Secretarial Science, Negro History

Mrs. Thelma Sandifer, B.S. ..... English, Mathematics

**Mrs. Vertella Bullock Yates, B.S. ..... English, French

*Mr. P. Mack Walker, M.S. ..... Science, Mathematics

Mrs. G. G. Westerband ..... Choir, Piano

Mrs. Amy McDowell ..... Dean of Women

Dr. Girardeau Alexander ..... College Physician

The Rev. Jesse Hunt ..... College Pastor

*First semester only **Second semester only.

FACULTY

FRONT ROW: Mrs. Westerband, Mrs. Yates, Mrs. Hargrove, Mrs. McDowell, Mrs. Sandifer, Mrs. Pedersen.

BACK ROW: Mr. Byarm, Pres. Kampschmidt, Prof. Gehrke, Prof. Pennekamp, Prof. Seehagel.

AIMS AND OBJECTIVES

Immanuel Lutheran College is owned, operated, and receives much of its financial support from the Lutheran Synodical Conference of North America, which is the second largest body of Lutherans in America. It was founded in the year 1903 in Concord, N. C. and subsequently moved to Greensboro in 1905 to its present location on East Market Street, in the Eastern section of Greensboro.

In establishing this Christian institution of learning the founders were concerned primarily in bringing the Gospel of Jesus Christ to the Negroes of this area. In accordance with this purpose Immanuel Lutheran College has always had the following Aims and Objectives in mind, namely:

1. To educate and properly prepare Negro men and women for Christian service in the Lutheran Church as pastors, missionaries, and parochial school teachers;

2. To give to every member of the Negro Lutheran Church the opportunity to receive a higher education under Lutheran influence and direction;

3. To offer to non-Lutherans an opportunity to obtain a good secular education together with thorough Christian instruction and training.

In keeping with the original purpose and intent of our founders and in conformity with the principles of our democratic way of life today, Immanuel desires to train ALL Christian youth for sound Christian leadership and for the expansion of Christ's kingdom here on earth. For this reason our doors are open to every person of any race, color, or religious denomination.

The motivating force behind our instruction and thinking is Jesus Christ and His word. Our campus is pervaded by a strong Christ-like spirit, and we endeavor to keep the moral and spiritual standards of our faculty and students on the highest possible plane.

Devotions are held daily in the chapel in the mornings and evenings. Regular Bible classes are conducted every Sunday morning on the campus. We make it **obligatory** for all boarding students to attend these daily religious activities, and to attend services on Sunday morning at Grace-Luther-Memorial Church. We also urge our day students to do likewise.

It is the purpose of Immanuel Lutheran College to encourage and stimulate educational growth and development in the classroom and in every day life. The curriculum is broad and varied and will fit the needs of most students seeking a general academic training in the high school or junior college area.

The Theological Seminary has as its purpose the training of young men for the office of the Holy Ministry in the Lutheran Church and for this reason it is restricted to Lutheran young men.

Our teacher training course offers a two-year preparatory course for young men or women who wish to serve the Lutheran Church as teachers in the religious day schools, but it also offers transfer credit to any student desiring to continue his (or her) education at some four-year college.

Each Department of Immanuel serves a definite and distinct purpose and endeavors to prepare young people for greater service to God and man, and for a more sucecssful and abundant life.

We also stress the development of good health and sound bodies by means of health-building activities, competitive athletics, and varied social and recreational activities.

We furthermore aim to keep the cost of a sound and thorough Christian educational program within the reach of all. Through the generous support of the Lutheran churches comprising the Synodical Conference of North America, we have been able to do this for fifty-five years. We are indeed

grateful to the Missionary Board and the many Christian friends who have so unselfishly supported our school, and we earnestly pray God's bountiful blessings upon them.

Our school is accredited by the Department of Education of the State of North Carolina and our high school department is a member of the Southern Association of Colleges and Secondary Schools.

Although it is our primary purpose to educate and prepare young men and women for service in our Lutheran churches and schools, we nevertheless urge anyone who desires a good education and preparation in a Christian school to enroll in either the high school or the college departments. Neither age, race, nationality, nor religious belief shall be a barrier to admittance so long as there are no academic, moral, or serious physical handicaps.

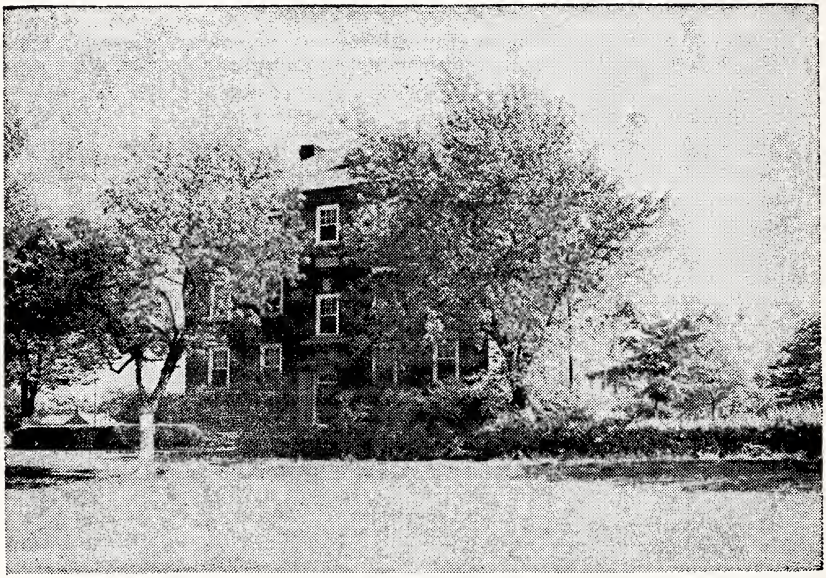

GIRL'S DORMITORY

THE THREE DEPARTMENTS

1. **Theological Seminary.** A four-year course for men desiring to enter the Lutheran ministry, including one year of required practical field work after the second year in the seminary. Prerequisite: Two years of work in a Lutheran college or the equivalent.

2. **The Junior College-Normal Department.** A two-year course for men and women preparing for senior college, teaching, or our theological department. Accredited by the North Carolina Department of Education. Prerequisite: 16 units of standard high school work.

3. **The High School.** A standard four-year high school course. Home economics and secretarial science courses are offered. Member of the Southern Association of Colleges and Secondary Schools. Rating: 1-A. Prerequisite: Completion of eighth grade.

CONCERNING REGISTRATION

EVERY STUDENT—old as well as new students—must fill out an application each year. NEW STUDENTS must also furnish us with a complete transcript of the work completed at the previous school. This transcript must be mailed to us by the last school attended by applicant, and must be properly authenticated by the administrative official. This transcript should be in our hands no less than 15 days before the opening of our school.

Every application must be accompanied by the "FIRST PAYMENT" listed in the schedule of payments. If we can not accept you as a student, we will refund the first payment.

Late registrations will be permitted only in extraordinary cases. No registrations will be accepted after September 15 for credit for the first semester, or after February 2 for credit for the second semester.

We want everyone to register promptly on REGISTRATION DAY, as specified on page THREE of this bulletin. If you register after September 11 for the first semester or after January 27 for the second semester you will be assessed a penalty of $5.00.

VETERANS will be admitted to either of the three departments upon proper certification and **under the same conditions as all other applicants.**

NO REBATES OR ALLOWANCES on school expenses will be made to those who are permitted to register late.

If in doubt about any of these matters, please write or contact President Wm. H. Kampschmidt for full information.

EXPENSES FOR THE YEAR 1958-1959

Immanuel Lutheran College offers a well-rounded program in all of its departments at the lowest possible cost consistent with all the essentials of good instruction, room and board, health, spiritual values, recreation, and the like.

It would be utterly impossible to offer so much for so little money, if it were not for the kindness of our fellow Christians of the Lutheran Church, who have so graciously and so willingly aided us with many thousands of dollars year after year. Therefore we must insist that payments are made as indicated in the schedule.

Although the overall cost is based on our best judgment for the year ahead, we have broken down the payments into the "First Payment" and 8 monthly payments, merely as a convenience for those who can not pay large sums in quarterly installments. However, we wish to emphasize that ALL MONTHLY PAYMENTS ARE DUE ON THE FIFTH of each month beginning with October. Thereafter, each payment should be in our hands on or before the FIFTH of November and all succeeding months. Likewise all special fees and other "obligations" should be paid as quickly as possible after you have been notified by your child.

Please send ALL payments to President Wm. H. Kampschmidt by MONEY ORDER or CERTIFIED CHECK. We advise **never** to send cash unless the letter is registered. Personal checks will be accepted only from responsible people.

NEVER SEND PAYMENTS for school expenses to your child. It is a very dangerous temptation which your child may not be able to withstand.

We will accept payment in any amount at any time, but we can not permit payments to become in arrears. A receipt for each payment received by us will be given to the respective student, so that he (or she) can also keep up with the payments and feel a personal responsibility about it.

We do not send out monthly statements, but we do remind each student from time to time if the account begins to lag.

Parents are urged to make **advance payments** as often as possible in order to safeguard themselves and their child, in the event an unexpected emergency would strain their finances.

SCHEDULE OF PAYMENTS FOR 1958-1959 (REVISED)

All rates quoted in previous bulletins are null and void. Due to changing economic conditions we reserve the right to change our rates at any time, but we agree to serve notice on parents and guardians at least 15 days in advance when such changes become necessary.

1. Rates for the THEOLOGICAL SEMINARY AND JUNIOR COLLEGE DEPARTMENTS.
   A. DAY STUDENTS:

FIRST payment (with application)	$ 67.00
EIGHT monthly payments (October-May), $8.00 each month	64.00
Total	$131.00

   B. DORMITORY STUDENTS:

FIRST payment (with application)	145.00
EIGHT monthly payments (October-May), $36.00 each month	288.00
Total	$433.00

2. Rates for the HIGH SCHOOL DEPARTMENT.
   A. DAY STUDENTS:

FIRST payment (with application)	40.00
EIGHT monthly payments (October-May), $6.00 each month	48.00
Total	$ 88.00

   B. DORMITORY STUDENTS:

FIRST payment (with application)	118.00
EIGHT monthly payments (October-May), $34.00 each month	272.00
Total	$390.00

The Payments listed above cover the Registration fee, activity fee, a medical examination, and tuition in all cases.

For the High School students the payments include a Rental fee for books, for the College and Seminary they include $30.00 for textbooks.

ROOM and BOARD is likewise included for all DORMITORY STUDENTS.

NOT INCLUDED are: Laundry, special medical care or hospitalization, classroom workbooks, school supplies, breakage, class dues, student council dues, or any other personal or "Special Fees" listed elsewhere.

High School students must pay for loss of books or damage to same.

Damage to furniture, equipment, or buildings must be paid for promptly by persons concerned.

Day Students may arrange to take the midday meal in the dining hall for a flat rate of $7.00 per month, payable in advance. Arrangements for this purpose must be made with the President.

"SPECIAL FEES"

(All "Special Fees" must be paid no later than the end of the FIRST QUARTER after registration.)

TYPING FEE, per semester	$10.00
SHORTHAND, per semester	5.00
HOME ECONOMICS, per semester	2.00
LABORATORY: College, per semester	2.00
High School, per semester	1.00
Radio, Record Player Tape Recorder, etc., per semester	2.00
GRADUATION FEE: High School and Junior College	8.00
Theological Seminary	10.00

Student Council Dues, per semester 1.00
Practice Piano rent per semester 5.00

No charge is made for electric irons, but HOT PLATES AND SIMILAR APPLIANCES ARE POSITIVELY PROHIBITED.

CLASS DUES must be paid to the class treasurer in the amount determined by each class each year but not in excess of $10.00 per year.

ONE DOLLAR per examination will be charged for all SPECIAL EXAMINATIONS given irrespective of the cause, and must be paid in advance. An "I" or failing grade can be removed by completing the requirements within 30 days.

No student will be permitted to take the semester examinations, receive a transcript of his work, or graduate, if the account is delinquent. All accounts must be settled in full at least 15 days before the end of EACH semester.

Transcripts of a student's record will be sent to any person, school, or other agency at the request of the student. The FIRST transcript is sent free. Subsequent transcripts wil be furnished for $1.00 each, payable in advance.

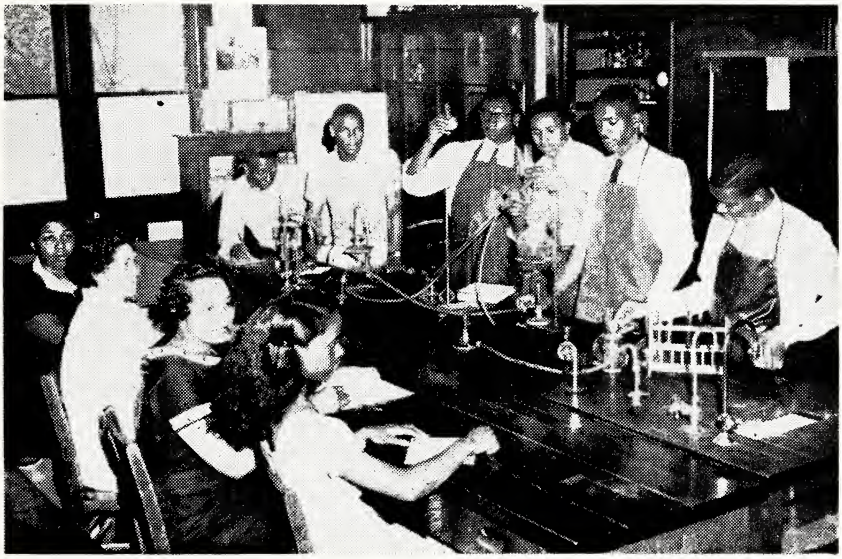

SCIENCE CLUB

HIGH SCHOOL—SCIENCE BUILDING

A FEW BRIEF REGULATIONS

Since discipline at Immanuel is evangelical and paternal, we endeavor to have as few rules and regulations as possible. We expect everyone who comes to Immanuel to live and act like a real Christian.

A system of supervised self-government with a recognized student body organization and a council of class representatives under the guidance of the Dean is maintained. Student privileges are correlated with scholastic achievement as well as with character and conduct.

Attendance at morning and evening devotions, at Sunday School, and at Lutheran services, is **obligatory** on all boarding students. Each dormitory student is required to join the study group each evening. ALL students must attend the chapel exercises.

All students must perform certain tasks or "duty work." We believe that "cleanliness ranks next to godliness" in importance, and we expect all students to keep themselves, their rooms, their beds, their clothing, the buildings, and the campus "clean and neat" at all times. Laundry facilities are avaliable for those who wish to do their own laundry work.

Every student should be provided with at least four "single" sheets, two pillow cases, three blankets, six bath towels, soap, a toothbrush, toilet articles, etc. We furnish a single bed and mattress, wardrobe space, etc.

In addition to the normal supply of adequate clothing, we urge each student to be provided with some "work clothes and shoes," a pair of "rubbers," and a raincoat or an umbrella. Do not bring clothing which will be used very seldom. **Wardrobe space is very limited.**

We do not encourage the use of tobacco, but smoking is permitted in restricted areas to those students who have the written consent of their parent or who are 18 years of age.

The use of intoxicants is prohibited.

No college or high school boarding student may have an automobile on the campus or in the city available for his or her use. Theological Students who accept financial aid from the church, individual benefactors, or other sources, **must have the official approval of their benefactors** to own or operate a car for their personal use.

REGULATION GYM shoes are a requirement and should be bought at home.

Regular gymnasium uniforms must be worn in the physical education classes. Orders for these uniforms must be placed here at school at the time of registration.

"Absenteeism" is not condoned or tolerated at Immanuel. Students who can not attend school regularly, or who will not be regular and punctual, are not welcome at I.L.C.

Unexcused absences preceding or following a holiday period will be punished by fines being imposed for each period absent and by having privileges modified or revoked.

The administration and the faculty reserve the right to terminate a student's connection with Immanuel Lutheran College at any time for reasons which they deem advisable and in the best interest of all concerned.

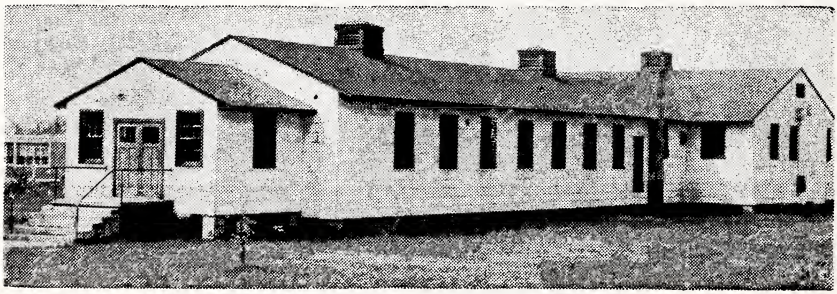

DINING HALL AND KITCHEN

THE HONOR ROLL

The purpose of the honor roll is to encourage each student to use his or her God-given talents for the best possible good and to become more proficient in scholarship and knowledge.

The following criteria have been set up for the High School:

A.....94-100
B.....86-93
C.....78-85
D.....77-70
F.....below 70

In order to make the Honor Roll, a student must carry at least 5 subjects and have:

1. an average grade of 86
2. no more than two grades below 86
3. no grade below 80

For the College department the following are the criteria: The student must carry at least 15 hours per semester. One D grade will disqualify.

A.....93-100
B.....83-92
C.....71-82
D.....60-70
F.....below 60

In order to make the College Honor Roll a student must have an average of no less than 2.0 with an allowable minimum of one C grade.

STUDENT ACTIVITIES

Extra-curricular activities sponsored by Immanuel Lutheran College include a choir, basketball for men and women, dramatics, debating, various group activities; such as, the Honor Society, the Homemakers, Science Club, Photography Club, Y-teens, Walther League, Student Council, etc.

Student activities also include regular Sunday vespers, socials, good movies, lectures, hikes, musical programs and other forms of entertainment. The **Red and White,** our school paper, is published by a student staff and the English Department.

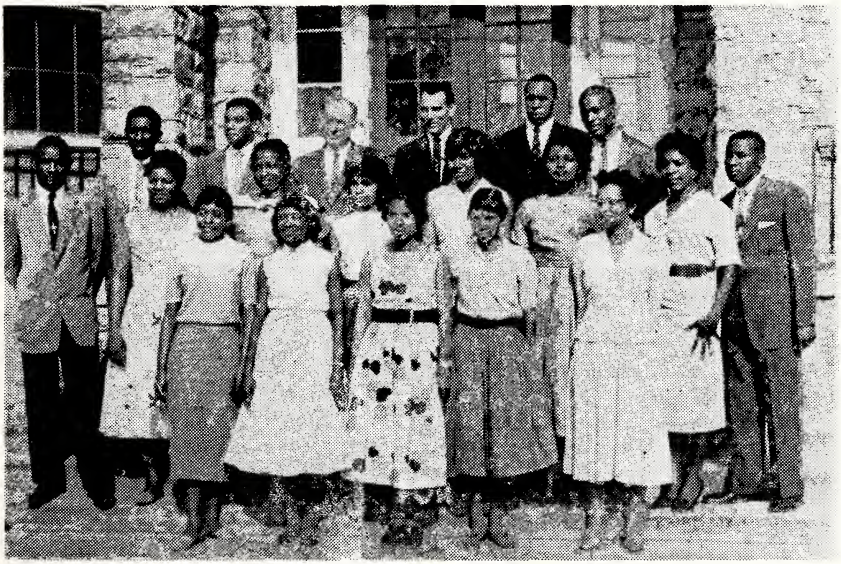

RED AND WHITE STAFF

STUDENT ROSTER 1957-1958

THEOLOGICAL SEMINARY

JUNIORS

Bodley, Arthur ..... Gary, Indiana
Odom, Frazier ..... Birmingham, Ala.
Pero, Albert ..... St. Louis, Mo.
Trojian, John ..... Fairlawn, N. J.

VICARS

Beauford, Littleton ..... Thomasville, Ala.
Creer, Algie ..... Detroit, Mich.
Wiggins, Jimmy ..... Camden, Ala.

JUNIOR COLLEGE

SPECIAL

†*Spaulding, Lynell, Mrs. ..... Greensboro, N. C.
††Doggett, Nannie, Mrs. ..... Greensboro, N. C.

SOPHOMORES

†*Allen, David ..... Greensboro, N. C.
Bason, Nellie, Mrs. ..... Greensboro, N. C.
Canady, Earnestine ..... Brooklyn, N. Y.
Carr, Jacqueline ..... Cleveland, N. C.
Clancy, Bryant ..... Camden, Ala.
DeRamus, David ..... Vida, Ala.
Eddleman, Otha ..... Rockwell, N. C.
†*Evans, Dewey ..... Burlington, N. C.
Ghaskin, Eva ..... White Plains, N. Y.
Hall, Portia ..... Detroit, Mich.
Hardley, Barbara ..... Camden, Ala.
Herzfeld, Willie ..... Mobile, Ala.
Jeffries, Vernon ..... Greensboro, N. C.
Marshall, James ..... Buena Vista, Ala.
Marshall, Johnnie ..... Chestnut, Ala.
Miles, Clarence ..... Burlington, N. C.
Murphey, Ruby ..... Concord, N. C.
*Neal, James ..... Greensboro, N. C.
Oliver, Joseph ..... Greensboro, N. C.
Pennington, Jacqueline ..... Winston-Salem, N. C.
Watson, Ida ..... Chestnut, Ala.
Whisenton, Juanita ..... Detroit, Mich.

FRESHMEN

Allen, Josephine, Mrs. ..... Greensboro, N. C.
Anderson, James ..... Daphne, Ala.
Colvin, Nellie, Mrs. ..... Greensboro, N. C.
Cooke, Winfred ..... Greensboro, N. C.
Ford, James ..... Spencer, N. C.
Graber, William ..... Salisbury, N. C.
Hunter, Love ..... Pensacola, Fla.
Johnson, Doris, Mrs. ..... Greensboro, N. C.
Martin, Carolyn ..... Greensboro, N. C.
Parker, Betty ..... Oak City, N. C.
Walker, Beth, Mrs. ..... Greensboro, N. C.
Whites, William ..... Greensboro, N. C.

CHOIR

HIGH SCHOOL

SENIORS

Cunningham, Sheila ..... Greensboro, N. C.
Dean, Dorothy ..... Key West, Fla.
Edmond, Bernard ..... Philadelphia, Pa.
Gunther, Roberta ..... East Elmhurst, N. Y.
Howell, James ..... Greensboro, N. C.
†*Kemp, Jeannetta ..... Waynesville, N. C.
Neely, Marjory ..... Concord, N. C.
Robinson, Delores ..... Winston-Salem, N. C.
Ross, Margaret ..... Newark, N. J.
Stitts, Harold ..... Concord, N. C.
†*Scott, James ..... New York, N. Y.
Williams, Elva ..... Smithfield, Va.

JUNIORS

Allen, Nadine ..... Detroit, Mich.
Andrews, Rita ..... Chicago, Ill.
Blount, Sharon ..... Smithfield, Va.
Brown, Beulah ..... Greensboro, N. C.
Byers, Joe ..... Greensboro, N. C.
Cheek, Pauline, Mrs. ..... Greensboro, N. C.
†*Echols, Bessie, Mrs. ..... Greensboro, N. C.
†*Gray, Delores ..... Greensboro, N. C.
Grier, Bobby ..... Greensboro, N. C.
†*Hayes, Kenneth ..... Mendenhall, Miss.
Hinnant, Roy ..... Washington, D. C.
Hollins, Mary ..... Winston-Salem, N. C.
Jones, Lillian, Mrs. ..... Greensboro, N. C.
McKinney, Ruby ..... Franklyn, N. C.
Mosely, Barbara ..... Kinston, N. C.
Martin, Margaret ..... Greensboro, N. C.
Patterson, Hattie ..... Greensboro, N. C.
Ray, Nancy ..... Franklin, N. C.
†*Watley, Louis ..... Newark, N. J.
†*Williams, Frances ..... Beaufort, N. C.
Womble, Jesse ..... Greensboro, N. C.

SOPHOMORES

Barrett, Charles ..... Asheboro, N. C.
††Benbow, Gwendolyn ..... Greensboro, N. C.
Gooden, John ..... Greensboro, N. C.
Harris, Dannietta ..... Greensboro, N. C.
**Hendrix, James ..... Greensboro, N. C.
James, Dorothy, Mrs. ..... Greensboro, N. C.
††Jones, Bobby ..... Winston-Salem, N. C.
Kemp, Julienne ..... Columbus, Ohio
McCauley, Reginald ..... Winston-Salem, N. C.
Wagstaff, Willie ..... Greensboro, N. C.
Young, Gilbert ..... Greensboro, N. C.

FRESHMEN

Alston, Gerald ..... Alexandria, Va.
†*Burl, Harold ..... New Orleans, La.
Collins, Northrope ..... Greensboro, N. C.
†*Johnson, Gwendolyn ..... Newark, N. J.
††McMillan, Cleveland ..... Washington, N. C.
Miller, Beverly ..... Greensboro, N. C.
Terry, John ..... Richmond, Va.

*Graduated mid-term
†*Dropped out
††Entered mid-term
**Entered mid-term and dropped out

HONOR SOCIETY

STUDENT COUNCIL

DRAMATICS CLUB

WALTHER LEAGUE

COMMERCIAL CLASS

HOMEMAKERS

FUTURE "KINGDOM WORKERS"

"CHEERLEADERS"

"LASSIES"

"WARRIORS"

1959/60

IMMANUEL LUTHERAN COLLEGE

(FOUNDED 1903)

GREENSBORO, N. C.

FIFTY-SIX YEARS OF CHRISTIAN SERVICE

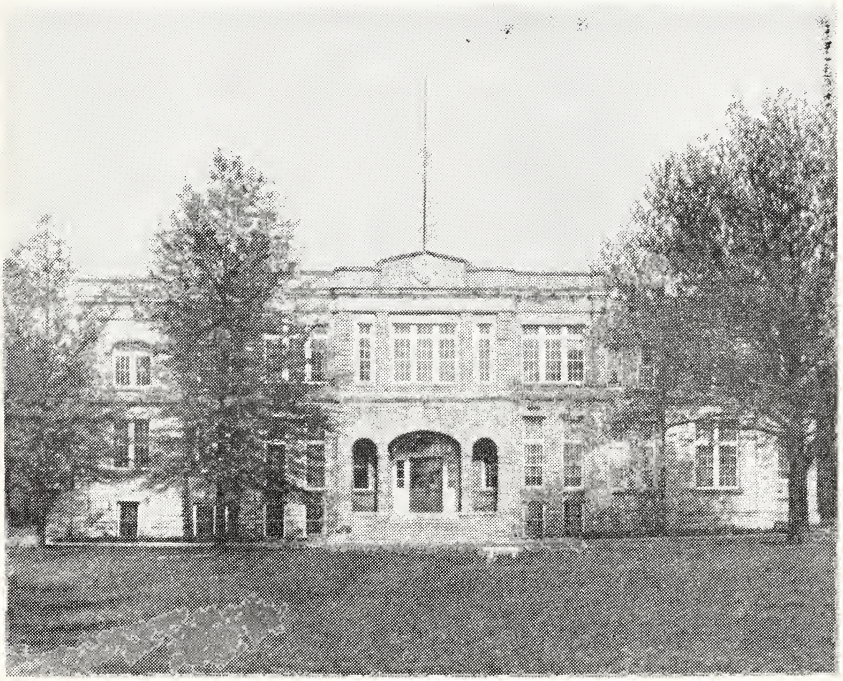

ADMINISTRATION BUILDING

ANNOUNCEMENTS

FOR

1959 - 1960

THE COLLEGE BOARD

The Rev. Paul T. Dannenfeldt, Chairman ..... High Point, N. C.
The Rev. J. T. Skinner, Secretary ..... Memphis, Tenn.
The Rev. John C. Roock ..... Conover, N. C.
The Rev. Howard Foard ..... Chicago, Ill.
The Rev. Richard Dickinson ..... Kannapolis, N. C.
The Rev. George R. Naumann ..... Hickory, N. C.
Mr. A. B. Cash ..... Winston-Salem, N. C.
Mr. Berman Smith ..... Conover, N. C.

MEN'S DORMITORY—PHYSICAL EDUCATION BUILDING

Men's Dormitory-Physical Education Building. Each of the twenty-two rooms has two roomy closets and contains furniture for two students: double desk; two chairs, a chest of drawers; a large mirror; two single beds with mattresses, and modern facilities.

The physical education wing provides facilities for basketball, badminton, volleyball, and other indoor sports, plus stage and other modern facilities.

The GENERAL CATALOGUE, giving information about the courses, regulations, and other details of our school, may be secured by writing to Immanuel Lutheran College, Greensboro, North Carolina.

OFFICERS OF ADMINISTRATION

1959-1960

The Rev. Wm. H. Kampschmidt, M. A. ..... President and Business Manager
Office of Dean-Registrar—Temporarily vacant.
The Rev. Wm. H. Gehrke, M. A. ..... Faculty Secretary
The Rev. Arnold Pennekamp, M. A. ..... Librarian

THE CALENDAR FOR 1959-1960

September 8, 1959: Registration of all Students	9:30 A. M.-5:00 P. M.
September 9, 1959: Opening Service	10:00 A. M.
September 10, 1959: Classes begin	8:00 A. M.
November 9, 1959: Second Quarter begins	8:00 A. M.
November 25, 1959: Thanksgiving Holidays begin (Wednesday)	12:30 P. M.
November 30, 1959: Classes resume (Monday)	8:00 A. M.
December 22, 1959; Christmas Holidays begin (Tuesday)	12:30 P. M.
January 4, 1960: Classes resume (Monday)	8:00 A. M.
January 20-22, 1960: First Semester Examinations	See Schedule
January 20-22, 1960: Registration for Second Semester	9:30 A. M.-5 P. M.
January 25, 1960: Second Semester begins	8:00 A. M.
March 28, 1960: Fourth Quarter begins	8:00 A. M.
April 14, 1960: Easter Holidays begin (Thursday)	12:30 P. M.
May 23-24, 1960: Final Examinations for All Graduates	See Schedule
May 25-27, 1960: Final Examinations for All Other Students	See Schedule
May 29, 1960: Baccalaureate-Commencement Exercises in Gymnasium (Sunday)	3:30 P. M.

SPECIAL SERVICES AND SUNDAY PROGRAMS FOR 1959-1960

September 27, 1959: First Vesper Service	4:30 P. M.
October 25, 1959: Pre-Reformation Service	4:30 P. M.
November 22, 1959: Pre-Thanksgiving Service	4:30 P. M.
December 20, 1959: Pre-Christmas Program by the Choir	4:30 P. M.
January 24, 1960: IMMANUEL DAY Program	4:30 P. M.
February 28, 1960: Vesper Song Service	4:30 P. M.
March 27, 1960: FOUNDERS' DAY Service	4:30 P. M.
April 24, 1960: Vesper Service	4:30 P. M.
May 22, 1960: ANNUAL CHOIR PROGRAM AND ALUMNI HOMECOMING	7:30 P. M.

THE FACULTY 1958-1959

The Rev. Wm. H. Kampschmidt, M. A. ..... Religion, Algebra

The Rev. Wm. H. Gehrke, M. A. ..... Theology, Education, German

The Rev. A. Pennekamp, M. A. ..... English, Theology, Greek

The Rev. Hugo Bloedel ..... Religion, Church History, Past. Theology

Mrs. Henrietta Hargrove, B. S. ..... Home Economics, Health, General Science

Mr. Lonnie Byarm, M. S. ..... Natural Sciences, Social Sciences

Mrs. Lucy Pedersen, B. S. ..... Secretarial Science, Negro History

Mrs. Thelma Sandifer, B. S. ..... English, Mathematics

Mrs. Vertella Bullock Yates, B. S. ..... English, French

Mrs. G. G. Westerband ..... Choir, Piano

Mrs. Amy McDowell ..... Dean of Women

Dr. Girardeau Alexander ..... College Physician

The Rev. Jesse Hunt ..... College Pastor

Front Row: Mrs. Westerband, Mrs. Pedersen, Mrs. Hargrove, Mrs. McDowell, Mrs. Sandifer, Mrs. Yates.

Back Row: Mr. Byarm, Pres. Kampschmidt, Prof. Gehrke, Prof. Bloedel, Prof. Pennekamp.

AIMS AND OBJECTIVES

Immanuel Lutheran College is owned, operated, and receives much of its financial support from the Lutheran Synodical Conference of North America, which is the second largest body of Lutherans in America. It was founded in the year 1903 in Concord, N. C., and subsequently moved to Greensboro in 1905 to its present location on East Market Street, in the Eastern section of Greensboro.

In establishing this Christian institution of learning the founders were concerned primarily with bringing the Gospel of Jesus Christ to the Negroes of this area. In accordance with this purpose Immanuel Lutheran College has always had the following aims and objectives in mind, namely:

1. To educate and properly prepare Negro men and women for Christian service in the Lutheran Church as pastors, missionaries, and parochial school teachers;

2. To give to every member of the Negro Lutheran Church the opportunity to receive a higher education under Lutheran influence and direction;

3. To offer to non-Lutherans an opportunity to obtain a good secular educaton together with thorough Christian instruction and training.

In keeping with the original purpose and intent of our founders and in conformity with the principles of our democratic way of life today, Immanuel desires to train ALL Christian youth for sound Christian leadership and for the expansion of Christ's kingdom here on earth. For this reason our doors are open to every person of any race, color, or religious denomination.

The motivating force behind our instruction and thinking is Jesus Christ and His Word. Our campus is pervaded by a strong Christ-like spirit, and we endeavor to keep the moral and spiritual standards of our faculty and students on the highest possible plane.

Devotions are held daily in the morning and evening. All students must attend. Regular Bible classes are conducted every Sunday morning on the campus. We make it *obligatory* for all boarding students to attend these religious activities, and to attend services on Sunday morning at Grace-Luther Memorial Church. We also urge our day students to do likewise.

It is the purpose of Immanuel Lutheran College to encourage and stimulate educational growth and development in the classroom and in every-day life. The curriculum is broad and varied and will fit the needs of most students seeking a general academic training in the high school or junior college area.

The Theological Seminary has as its purpose the training of young men for the office of the Holy Ministry in the Lutheran Church, and for this reason it is restricted to Lutheran young men.

Our teacher training course offers a two-year preparatory course for young men or women who wish to serve the Lutheran Church as teachers in the religious day schools, but it also offers transfer credit to any student desiring to continue his (or her) education at some four-year-college.

Each Department of Immanuel serves a definite and distinct purpose and endeavors to prepare young people for greater service to God and man, and for a more successful and abundant life.

We also stress the development of good health and sound bodies by means of health-building activities, competitive athletics, and varied social and recreational activities.

We furthermore aim to keep the cost of a sound and thorough Christian educational program within the reach of all. Through the generous support of the Lutheran churches comprising the Synodical Conference of North America, we have been able to do this for fifty-six years. We are indeed grateful to the Missionary Board and to the many Christian friends

who have so unselfishly supported our school, and we earnestly pray God's bountiful blessings upon them.

Our school is accredited by the Department of Education of the State of North Carolina, and our high school department is a member of the Southern Association of Colleges and Secondary Schools.

Although it is our primary purpose to educate and prepare young men and women for service in our Lutheran churches and schools, we, nevertheless, urge anyone who desires a good education and preparation in a Christian school to enroll in either the high school or the college departments. Neither age, race, nationality, nor religious belief shall be a barrier to admittance as long as there are no academic, moral, or serious physical handicaps.

GIRLS' DORMITORY

THE THREE DEPARTMENTS

1. Theological Seminary. A four-year course for men desiring to enter the Lutheran ministry, including one year of required practical field work after the second year in the seminary. Prerequisite: Two years of work in a Lutheran college or the equivalent.

2. The Junior College-Normal Department. A two-year course for men and women preparing for senior college, teaching, or our theological department. Accredited by the North Carolina Department of Education. Prerequisite: 16 units of standard high school work.

3. The High School. A standard four-year high school course. Home economics and secretarial science courses are offered. Member of the Southern Association of Colleges and Secondary Schools. Rating: 1-A. Prerequisite: Completion of the eighth grade.

CONCERNING REGISTRATION

EVERY STUDENT—old as well as new students—must fill out an application each year. NEW STUDENTS must also furnish us with a complete transcript of the work completed at the previous school. This transcript must be mailed to us by the last school attended by the applicant, and must be properly authenticated by the administrative official. This transcript should be in our hands no less than 15 days before the opening of our school.

Every application must be accompanied by the "FIRST PAYMENT" listed in the schedule of payments. If we can not accept you as a student, we will refund the first payment.

Late registrations will be permitted only in extraordinary cases. No registrations will be accepted after September 14 for credit for the first semester, or after February 1 for credit for the second semester.

We want everyone to register promptly on REGISTRATION DAY, as specified on page THREE of this bulletin. If you register after September 10 for the first semester or after January 27 for the second semester you will be assessed a penalty of $5.00.

VETERANS will be admitted to either of the three departments upon proper certification and *under the same conditions as all other applicants.*

NO REBATES OR ALLOWANCES on school expenses will be made to those who are permitted to register late.

If in doubt about any of these matters, please write or contact President Wm. H. Kampschmidt for full information.

EXPENSES FOR THE YEAR 1950-1960

Immanuel Lutheran College offers a well-rounded educational program in all of its departments at the lowest possible cost consistent with all the essentials of good instruction, room, board, health, spiritual values, recreation, and the like. It would be utterly impossible to offer so much value for so little money if it were not for the kindness of our fellow Christians of the Lutheran Synodical Conference, who have so graciously and so willingly aided us with many thousands of dollars year after year. Therefore we must insist that payments are made *promptly* as indicated in the schedule.

We have endeavored to estimate the cost for the year 1959-1960 as best we can. The payments listed in the schedule are broken down in that manner for the convenience of our patrons, especially those who cannot pay large sums on a quarterly basis. The "First Payment" *must* be sent with the application. It will be returned in full if we cannot accept you. ALL MONTHLY PAYMENTS ARE DUE AND PAYABLE ON THE FIFTH OF EACH MONTH beginning with October and for every month thereafter. Likewise all "Special Fees" and other obligations must be paid 15 days before the end of the quarter in which the student is registered.

Please send *all* payments for school expenses to Wm. H. Kampschmidt, Treasurer, by MONEY ORDER or CERTIFIED CHECK. We advise *never* to send cash. Personal checks can be accepted only from responsible people. NEVER send payments for school expenses to your child. It is a very dangerous temptation which your child may not be able to withstand.

Payments can be made at any time and in any amount. We urge every parent to make *advance* payments whenever possible, to safeguard against the unpredictable time when income may be cut off or curtailed, because we cannot keep a student in our school if payments are not made promptly when due.

A receipt for each payment is given to the respective student so that he (or she) may keep up with the situation and feel a personal responsibility about it .

We do not send out monthly statements, but we will send you a reminder if your account becomes delinquent, much as we prefer not to be forced to do it. *Students whose accounts are 30 days in arrears will be dropped automatically.*

SCHEDULE OF PAYMENTS FOR 1959-1960

All rates quoted in previous bulletins are null and void. Due to changing economic conditions we reserve the right to change our rates at any time, but we agree to serve notice on parents and guardians at least 15 days in advance when such changes become necessary.

1. Rates for the THEOLOGICAL SEMINARY AND JUNIOR COLLEGE DEPARTMENTS.

   A. DAY STUDENTS:

FIRST payment (with application)	$ 67.00
EIGHT monthly payments (Oct.-May), $8.00 each month	64.00
Total	$131.00

   B. DORMITORY STUDENTS:

FIRST payment (with application)	145.00
EIGHT monthly payments (Oct.-May), $36.00 each month	288.00
Total	$433.00

2. Rates for the HIGH SCHOOL DEPARTMENT.

   A. DAY STUDENTS:

FIRST payment (with application)	40.00
EIGHT monthly payments (Oct.-May), $6.00 each month	48.00
Total	$ 88.00

   B. DORMITORY STUDENTS:

FIRST payment (with application)	118.00
EIGHT monthly payments (Oct.-May), $34.00 each month	272.00
Total	$390.00

The Payments listed above cover the Registration fee, activity fee, a medical examination, and tuition in *all* cases.

For the high school students the payments include a Rental fee for books; for the college and seminary they include $30.00 for textbooks.

ROOM and BOARD is likewise included for all DORMITORY STUDENTS.

NOT INCLUDED are: Laundry, special medical care or hospitalization, classroom workbooks, school supplies, breakage, class dues, student council dues, or any other personal or "Special Fees" listed elsewhere.

High School students must pay for loss of books or damage to same.

Damage to furniture, equipment, or buildings must be paid for promptly by persons concerned.

Day students may arrange to take the mid-day meal in the dining hall for a flat rate of $7.00 per month, payable in advance. Arrangements for this purpose must be made with the president.

"SPECIAL FEES"

(All "Special Fees" must be paid no later than 15 days before the end of the FIRST quarter after registration.)

TYPING FEE, per semester	$10.00
SHORTHAND, per semester	5.00
HOME ECONOMICS, per semester	2.00
LABORATORY: College, per semester	2.00
High School, per semester	1.00
Radio, Record Player, Tape Recorder, etc., per semester	2.00
GRADUATION FEE: High School and Junior College	8.00
Theological Seminary	10.00
Gym Suit	3.50
Student Council Dues, per year	2.00
Practice Piano rent, per semester	5.00

No charge is made for electric irons, but HOT PLATES AND SIMILAR APPLIANCES ARE POSITIVELY PROHIBITED.

CLASS DUES must be paid to the class treasurer in the amount determined by each class each year but not in excess of $15.00 per year.

ONE DOLLAR per examination will be charged for all SPECIAL EXAMINATIONS given irrespective of the cause, and must be paid in advance, An "I" or failing grade can be removed by completing the requirements within 30 days.

No student will be permitted to take the semester examinations, receive a transcript of his work, or graduate, if the account is delinquent. *All accounts must be settled in full at least 15 days before the end of EACH semester.*

Transcripts of a student's record will be sent to any person, school, or other agency at the request of the student. The FIRST transcript is sent free. Subsequent trancripts will be furnished for $1.00 each, payable in advance.

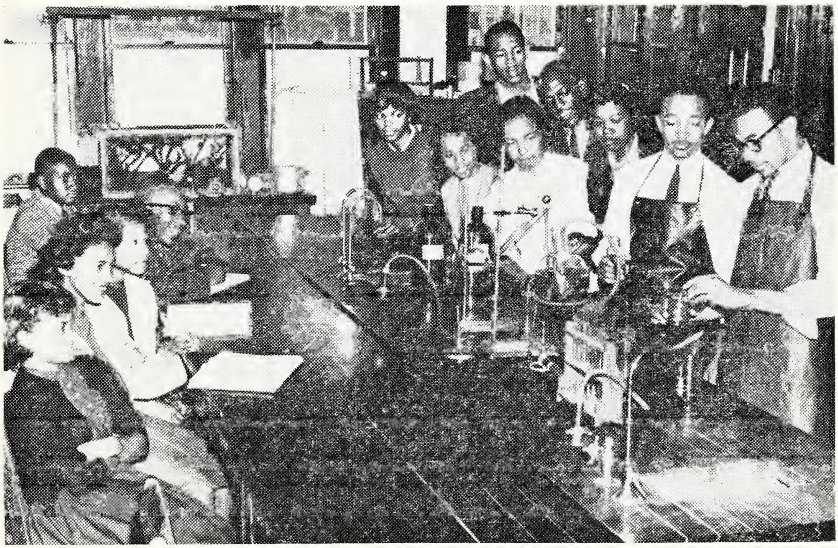

SCIENCE CLUB

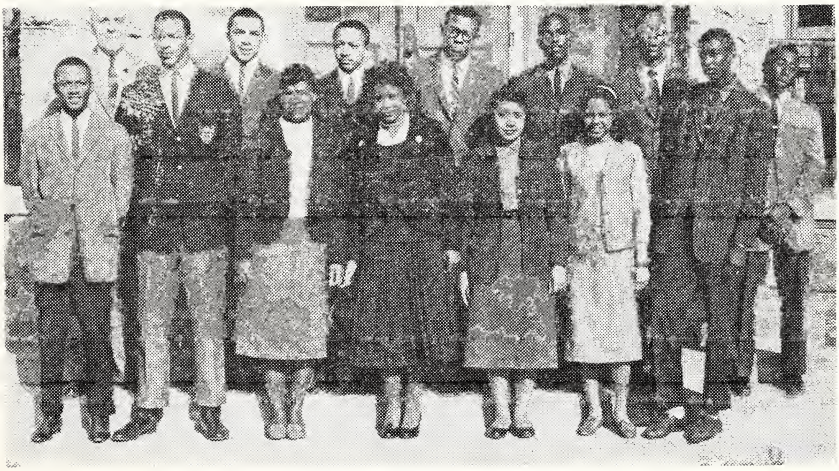

STUDENT COUNCIL

A FEW BRIEF REGULATIONS

Since discipline at Immanuel is evangelical and paternal, we endeavor to have as few rules and regulations as possible. We expect everyone who comes to Immanuel to live and act like a real Christian.

A system of supervised self-government with a recognized student body organization and a council of class representatives under the guidance of the Dean is maintained. Student privileges are correlated with scholastic achievement as well as with character and conduct.

Attendance at morning and evening devotions, at Sunday School, and at Lutheran services is *obligatory* on all boarding students. Each dormitory student is required to join the study group each evening. ALL students must attend the chapel exercises.

All students must perform certain tasks or "duty work." We believe that "cleanliness ranks next to godliness" in importance; and we expect all students to keep themselves, their rooms, their beds, their clothing, the buildings, and the campus "clean and neat" at all times. Laundry facilities are available for those who wish to do their own laundry work.

Every student should be provided with at least four "single" sheets, two pillow cases, three blankets, six bath towels, soap, a toothbrush, toilet articles, etc. We furnish a single bed and mattress, wardrobe space, etc.

In addition to the normal supply of adequate clothing, we urge each student to be provided with some "work clothes and shoes," a pair of "rubbers," and a raincoat or an umbrella. Do not bring clothing which will be used very seldom. *Wardrobe space is very limited.*

We do not encourage the use of tobacco, but smoking is permitted in restricted areas to those students who have the written consent of their parents or who are 18 years of age.

The use of intoxicants is prohibited.

No college or high school boarding student may have an automobile on the campus or in the city available for his or her use. Theological students who accept financial aid from the church, individual benefactors, or other sources, *must have the official approval of their benefactors* to own or operate a car for their personal use.

REGULATION GYM shoes are a requirement and should be bought at home.

Regular gymnasium uniforms must be worn in the physical education classes. Orders for these uniforms must be placed here at school at the time of registration, and payment made.

"Absenteeism" is not condoned or tolerated at Immanuel. Students who can not attend school regularly, or who will not be regular and punctual, are not welcome at I. L. C.

Unexcused absences preceding or following a holiday period will be punished by fines being imposed for each period absent and by having privileges modified or revoked.

The administration and the faculty reserve the right to terminate a student's connection with Immanuel Lutheran College at any time for reasons which they deem advisable and in the best interest of all concerned.

THE HONOR ROLL

The purpose of the honor roll is to encourage each student to use his or her God-given talents for the best possible good and to become more proficient in scholarship and knowledge.

The following criteria have been set up for the High School:

A	94-100
B	86-93
C	75-85
D	77-70
F	below 70

In order to make the honor roll, a student must carry at least five subjects and have:

1. An average grade of 86
2. No more than two grades below 86
3. No grade below 80

For the College department the following are the criteria: The student must carry at least 15 hours per semester. One D grade will disqualify.

A	93-100
B	83-92
C	71-82
D	60-70
F	below 60

In order to make the college honor roll a student must have an average of no less than 2.0 with an allowable minimum of one C grade.

STUDENT ACTIVITIES

Extra-curricular activities sponsored by Immanuel Lutheran College include a choir, basketball for men and women, dramatics, debating, various group activities, such as the Honor Society, the Homemakers, Science Club, Photography Club, Y-teens, Walther League, Student Council, etc.

Student activities also include regular Sunday vespers, socials, good movies, lectures, hikes, musical programs and other forms of entertainment. The *Red and White*, our school paper, is published by a student staff and the English Department.

THEOLOGICAL SEMINARY DEPARTMENT (A. BODLEY, ABSENT)

STUDENT ROSTER
1958-59

SEMINARY

SENIOR

1. BEAUFORD, LITTLETON ..... MONTGOMERY, ALA.
2. CREER, ALGIE ..... DETROIT, MICH.
3. WIGGINS, JIMMY ..... CAMDEN, ALA.

MIDDLER

1. BODLEY, ARTHUR ..... GARY, IND.
2. ODOM, FRAZIER ..... BIRMINGHAM, ALA.
3. TROJIAN, JOHN ..... FAIRLAWN, N. J.

JUNIOR

1. CLANCY, BRYANT ..... CAMDEN, ALA.
2. DeRAMUS, DAVID ..... PRATTVILLE, ALA.
3. HERZFELD, WILLIE ..... MOBILE, ALA.
4. MARSHALL, JAMES ..... BUENA VISTA, ALA.

JUNIOR COLLEGE

SOPHOMORE

1. COLVIN, NELLIE ..... GREENSBORO, N. C.
2. COOKE, WINFRED ..... GREENSBORO, N. C.
3. FORD, JAMES ..... HEWLETT, N. Y.
4. GRABER, WILLIE ..... SALISBURY, N. C.
5. HUNTER, LOVE ..... PENSACOLA, FLA.
6. PARKER, BETTY ..... OAK CITY, N. C.
7. WALKER, BETH ..... GREENSBORO, N. C.
8. WHITES, WILLIAM ..... GREENSBORO, N. C.

FRESHMEN

1. ANDREWS, RITA ..... CHICAGO, ILL.
2. FOYE, ORA ..... MADISON, N. C.
3. GOODWIN, BARBARA ..... NORFOLK, VA.
4. GRAY, JAMES ..... BALTIMORE, MD.

*Dropped
**Entered Second Semester
***Graduated Mid-Term

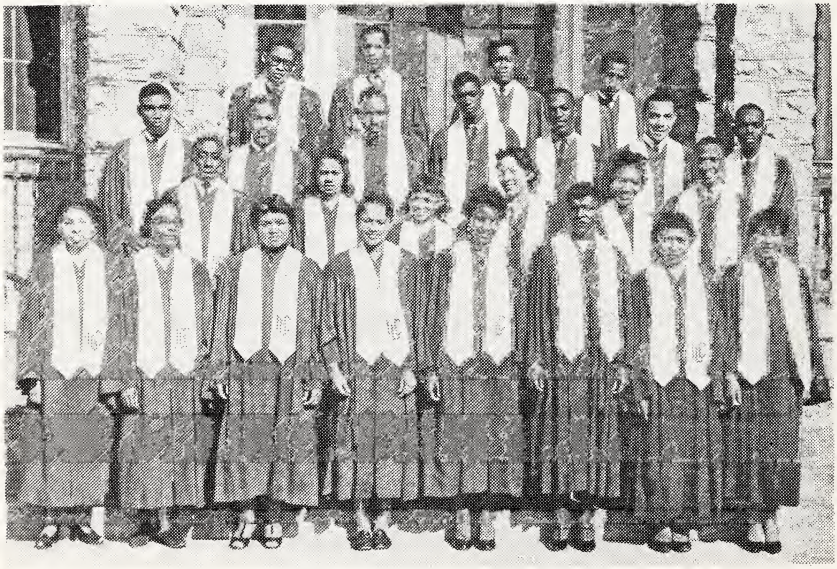

CHOIR

5. **HALL, GEORGE ..... WINSTON-SALEM, N. C.
6. **HERZFELD, JULIUS ..... MOBILE, ALA.
7. HOOD, LORETTA ..... GREENSBORO, N. C.
8. PATTERSON, HURLEY ..... GREENSBORO, N. C.
9. *RICHMOND, GEORGE ..... BURLINGTON, N. C.
10. STITT, HAROLD ..... CONCORD, N. C.
11. WATSON, MILDRED ..... CHESTNUT, ALA.

SPECIAL STUDENTS

1. *SPAULDING, LYNELL ..... GREENSBORO, N. C.
2. **FORD, BATES ..... SEWICKLEY, PA.

HIGH SCHOOL

SENIORS

1. ALLEN, NADINE ..... DETROIT, MICH.
2. BARROWS, JAMES ..... ST. ALBANS, N. Y.
3. BLOUNT, SHARON ..... SMITHFIELD, VA.
4. BROWN, BEULAH ..... GREENSBORO, N. C.
5. CHAVIS, GLENN ..... HIGH POINT, N. C.
6. CHEEK, PAULINE ..... GREENSBORO, N. C.
7. HOLLINS, MARY ..... WINSTON-SALEM, N. C.
8. HURST, CAROLYN ..... DETROIT, MICH.
9. JOHNSON, JOSEPH ..... GREENSBORO, N. C.
10. JONES, LILLIAN ..... GREENSBORO, N. C.
11. KENNEDY, ALVIN ..... WASHINGTON, D. C.
12. LINDSAY, JACQUELINE ..... ELIZABETH, N. J.
13. *McKINNEY, RUBY ..... FRANKLIN, N. C.
14. MARTIN, MARGARET ..... GREENSBORO, N. C.
15. MATTHEWS, JAMES ..... HIGH POINT, N. C.
16. PATTERSON, HATTIE ..... HIGH POINT, N. C.
17. PLEASANT, ULYSSES ..... GREENSBORO, N. C.
18. RAY, GEORGE ..... WASHINGTON, D. C.
19. ***RAY, NANCY ..... FRANKLIN, N. C.
20. SESSIONS, MARVIN ..... NEW YORK, N. Y.
21. SMITH, PAUL ..... ST. ALBANS, N. Y.

JUNIORS

1. BARRETT, CHARLES ..... GREENSBORO, N. C.
2. *BENBOW, GWENDOLYN ..... GREENSBORO, N. C.
3. BYERS, JOE ..... GREENSBORO, N. C.
4. *CAMERON, LILLIE ..... GREENSBORO, N. C.

"CHEERLEADERS"

*Dropped
**Entered Second Semester
***Graduated Mid-Term

5. COURTS, JOHN ..... GREENSBORO, N. C.
6. GUY, WARNER ..... NEW YORK, N. Y.
7. HARRIS, DANNIETTA ..... GREENSBORO, N. C.
8. JAMES, DOROTHY ..... GREENSBORO, N. C.
9. JONES, BOBBY ..... GREENSBORO, N. C.
10. KEMP, JULIENNE ..... COLUMBUS, OHIO
11. McCAULEY, REGINALD ..... WINSTON-SALEM, N. C.
12. WAGSTAFF, WILLIE ..... GREENSBORO, N. C.

SOPHOMORES

1. ALSTON, GERALD ..... ALEXANDRIA, VA.
2. *BARKSDALE, LAWRENCE ..... GREENSBORO, N. C.
3. COLLINS, NORTHROP ..... GREENSBORO, N. C.
4. CRAWFORD, NORMA ..... GREENSBORO, N. C.
5. LEDBETTER, BARBARA ..... GREENSBORO, N. C.
6. WATKINS, ELLA ..... FLUSHING, N. Y.
7. WHITE, GERALDINE ..... HIGH POINT, N. C.

FRESHMAN

1. BRIDGETT, JAMES ..... WINSTON-SALEM, N. C.
2. **HAYES, FRANK ..... GREENSBORO, N. C.
3. *JONES, DORIS ..... GREENSBORO, N. C.
4. *MIDGETTE, HESTER ..... GREENSBORO, N. C.
5. RICHARDSON, JEAN ..... WHITE OAK, N. C.

DRAMATICS CLUB

COMMERCIAL CLASS

*Dropped
**Entered Second Semester
***Graduated Mid-Term

"WARRIORS"

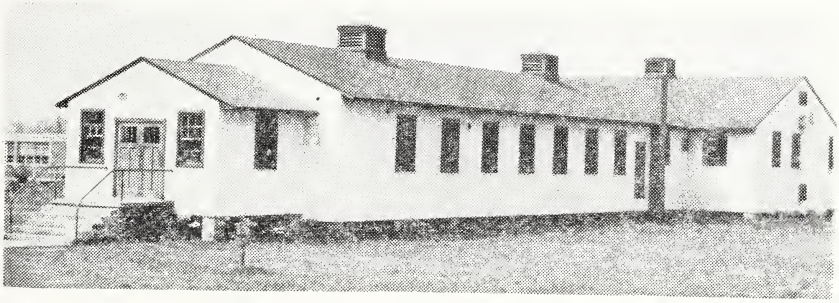

DINING HALL AND KITCHEN

FUTURE "KINGDOM WORKERS"

"LASSIES"

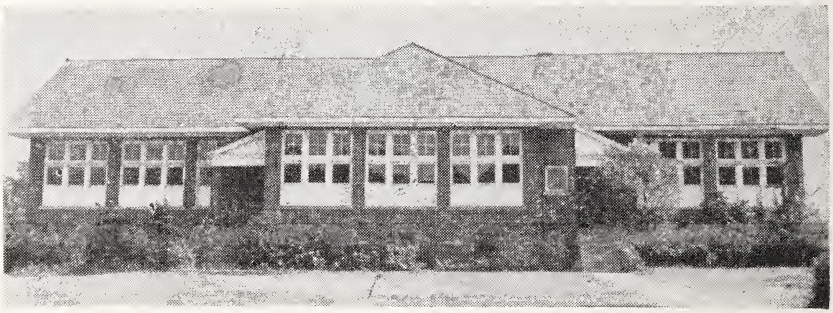

HIGH SCHOOL—SCIENCE BUILDING

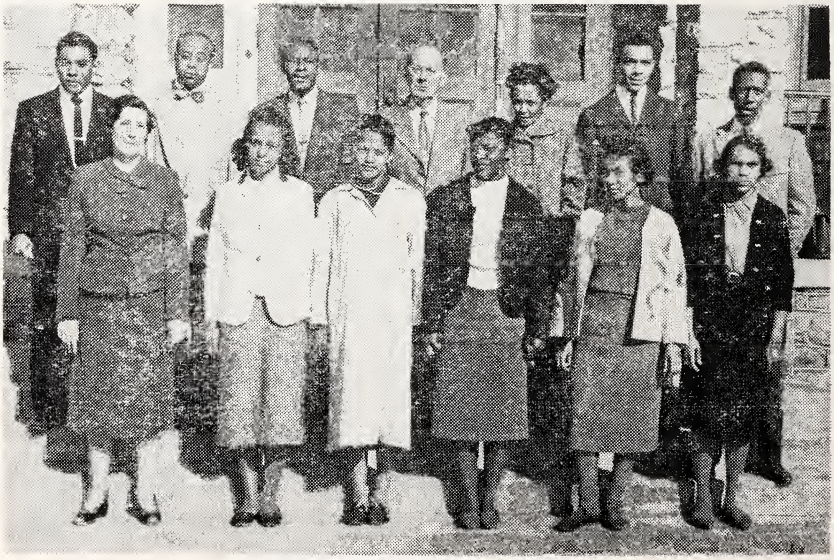

RED AND WHITE STAFF